

PLAT OF SURVEY -OF-

PARCEL 2 OF CERTIFIED SURVEY MAP NO. 776 AS RECORDED IN VOLUME 3 OF CERTIFIED SURVEY MAPS ON PAGE 306 IN THE OFFICE OF THE REGISTER OF DEEDS IN AND FOR WALWORTH COUNTY, WISCONSIN, LOCATED IN PART OF THE NORTHEAST 1/4 OF THE NORTHEAST 1/4 OF SECTION 22, TOWNSHIP 2 NORTH, RANGE 18 EAST OF THE FOURTH PRINCIPAL MERIDIAN, IN THE TOWNSHIP OF LYONS, WALWORTH COUNTY, WISCONSIN.

SURVEY FOR: RE/MAX PREMIER PROPERTIES
SURVEY LOCATION: 5869 ALVIN HOWE ROAD

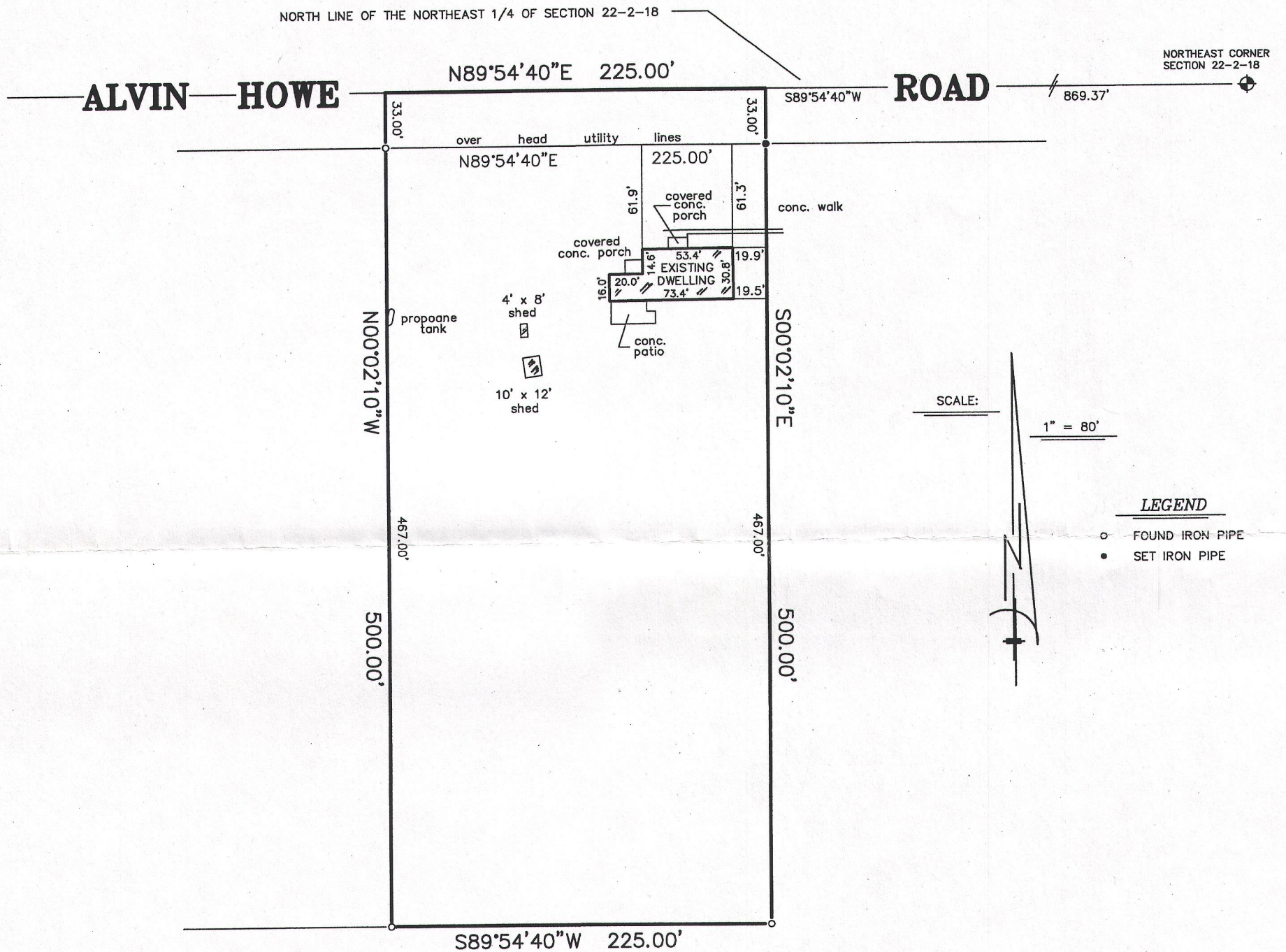

"I hereby certify that I have surveyed the above described property and that the above map is a correct representation thereof and shows the size and location of the property, its exterior boundaries, the location of all visible structures and dimensions of all principal buildings thereon, boundary fences, apparent easements, roadways and encroachments, if any."

"This survey is made for the use of the present owners of the property, and those who purchase, mortgage, or guarantee the title thereto within one year from date hereof."

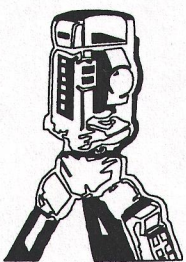

B.W. SURVEYING, INC.

LAND SURVEYS
MAPPING AND PLANNING
412 N. PINE STREET
BURLINGTON, WI 53105
(262)-767-0225

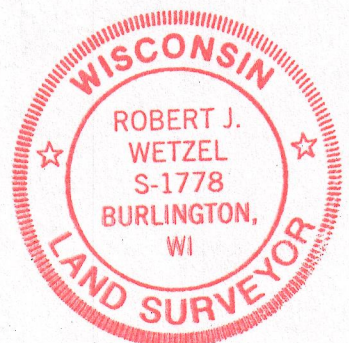
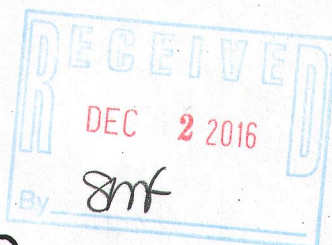

THIS IS NOT AN ORIGINAL PRINT
UNLESS THIS SEAL IS RED.

Robert J. Wetzel
ROBERT J. WETZEL S-1778

MARCH 9, 2016
DATE

9067
JOB NUMBER

NA776-2

218-1947